Phase 3

Step 1: Create Custom Object – Knowledge Article

A custom object was created to store and manage knowledge content in Salesforce.

Configuration Steps

1. Navigate to **Setup → Object Manager → Create → Custom Object**.
2. Enter object details:
    - **Label:** Knowledge Article
    - **Plural Label:** Knowledge Articles
    - **Record Name:** Title (Text)
    - **Optional Settings:** Enable *Allow Reports*, *Allow Activities*
3. Click **Save**.

Outcome

- The **Knowledge Articles** object serves as a centralized repository for FAQs, guides, and other knowledge content.
- Supports reporting, activities, and integration with Lightning Apps and Page Layouts.

:::

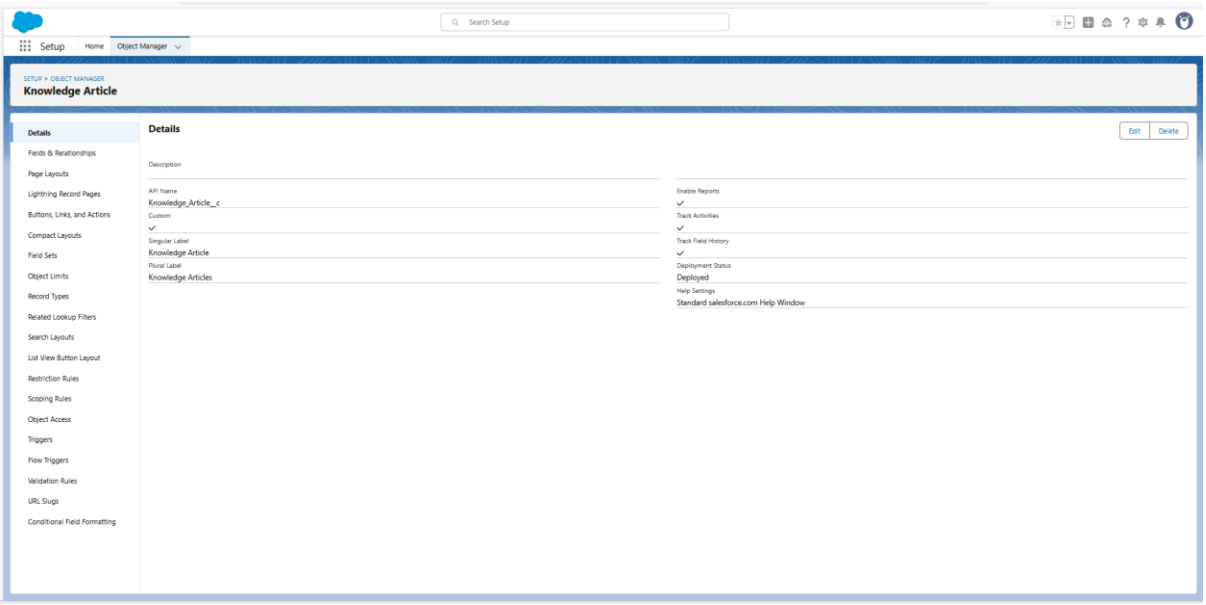

Step 2: Add Custom Fields – Knowledge Articles

Custom fields were added to the **Knowledge Articles** object to capture essential metadata and content details.

Fields Added

Field Name	Data Type	Notes
Category	Lookup (Category)	Links to the Category object
Tags	Lookup (Tag)	Many-to-many relationship via junction object
Content	Long Text Area	Stores the body/content of the article
View Count	Number (Read-Only)	Tracks the number of views; auto-updated
Last Updated	Date/Time (Read-Only)	Auto-tracked using system field

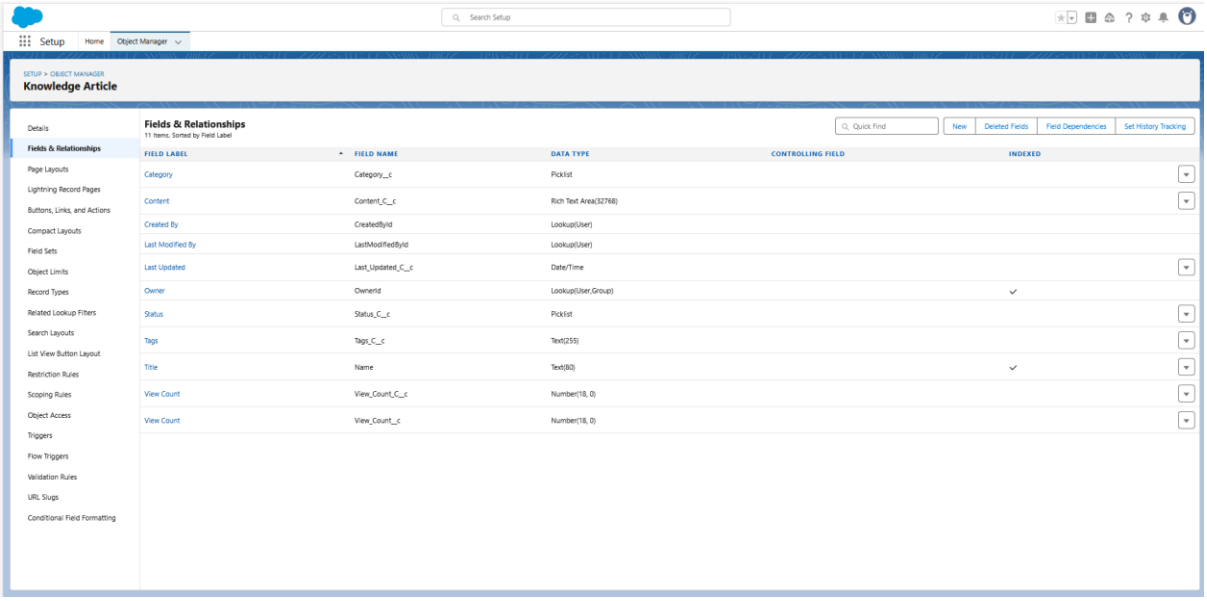

Step 3: Create Related Objects – Knowledge Articles

To support categorization and tagging, related objects were created.

Objects Created

1. **Category** – Classifies articles into different groups.
2. **Tag** – Stores tags associated with articles.
3. **Article Tags (Junction Object)** – Links multiple tags to multiple articles.

Junction Object Configuration

- **Master-Detail Relationships:**
  - Knowledge Article → Article Tags
  - Tag → Article Tags

Outcome

- Supports **many-to-many relationship** between Knowledge Articles and Tags.
- Allows flexible categorization and tagging of articles for better organization and searchability.

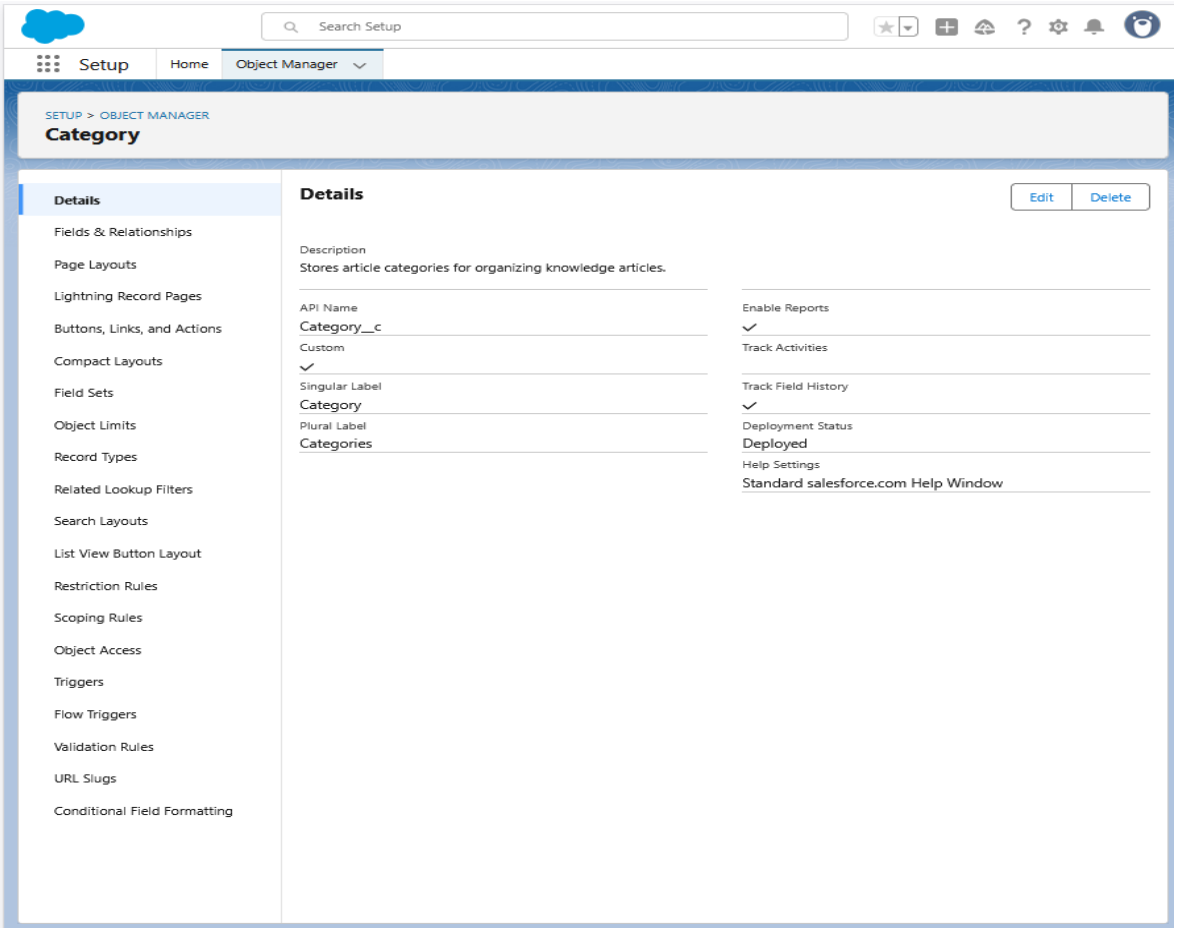

SETUP > OBJECT MANAGER

Tag

- Details
- Fields & Relationships
- Page Layouts
- Lightning Record Pages
- Buttons, Links, and Actions
- Compact Layouts
- Field Sets
- Object Limits
- Record Types
- Related Lookup Filters
- Search Layouts
- List View Button Layout
- Restriction Rules
- Scoping Rules
- Object Access
- Triggers
- Flow Triggers
- Validation Rules
- URL Slugs
- Conditional Field Formatting

Details

Edit | Delete

Description	
API Name: Tag__c	Enable Reports: ✓
Custom: ✓	Track Activities
Singular Label: Tag	Track Field History
Plural Label: Tags	Deployment Status: Deployed
	Help Settings: Standard salesforce.com Help Window

Setup | Home | Object Manager

SETUP > OBJECT MANAGER

Article Tag

- Details
- Fields & Relationships
- Page Layouts
- Lightning Record Pages
- Buttons, Links, and Actions
- Compact Layouts
- Field Sets
- Object Limits
- Record Types
- Related Lookup Filters
- Search Layouts
- List View Button Layout
- Restriction Rules
- Scoping Rules
- Object Access
- Triggers
- Flow Triggers
- Validation Rules
- URL Slugs
- Conditional Field Formatting

Details

Edit | Delete

Description	
API Name: Article_Tag__c	Enable Reports: ✓
Custom: ✓	Track Activities
Singular Label: Article Tag	Track Field History
Plural Label: Article Tags	Deployment Status: Deployed
	Help Settings: Standard salesforce.com Help Window

Step 4: Configure Page Layouts – Knowledge Articles

Page layouts and compact layouts were configured to control how Knowledge Articles are displayed in Lightning and Classic interfaces.

Page Layout Configuration

- Navigate to **Setup → Object Manager → Knowledge Article → Page Layouts**.
- **Fields Added:**
  - Title
  - Category
  - Tags (related list)
  - Content
  - View Count
  - Last Updated
- **Quick Actions Added:**
  - New Article
  - Edit
  - Delete
  - Clone
- **Related Lists:**
  - Tags (mandatory)
  - Cases or other related objects (optional)

Compact Layout

- Key fields included: Title, Category, Status, Last Updated.
- Set as **Primary Compact Layout**.

Outcome

- Provides users with structured, easy-to-read layouts in Lightning and Classic.
- Quick actions and related lists improve user efficiency in managing articles.

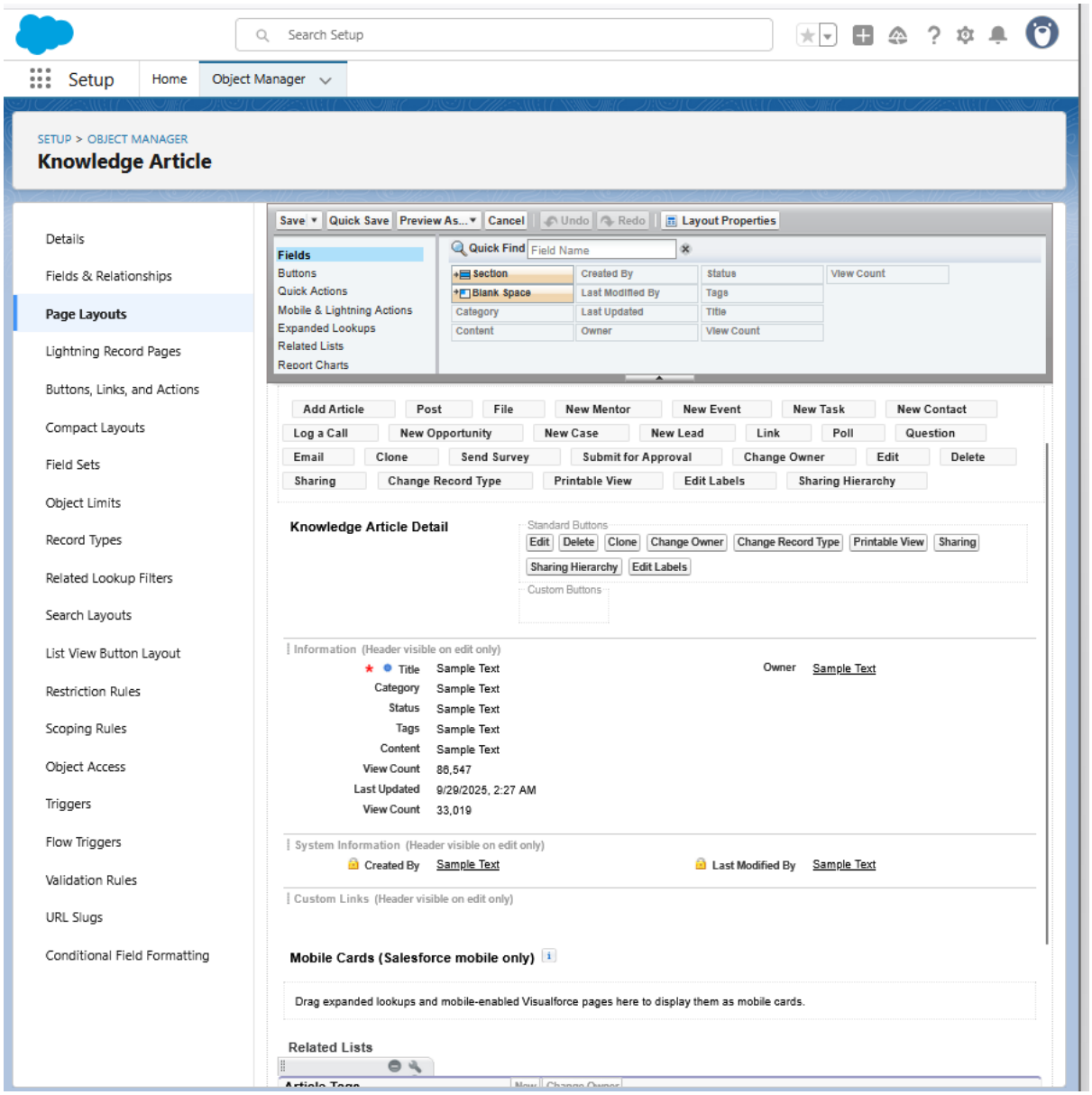
Search Setup
Setup
Home
Object Manager
SETUP > OBJECT MANAGER
Knowledge Article
Details
Fields & Relationships
Page Layouts
Lightning Record Pages
Buttons, Links, and Actions
Compact Layouts
Field Sets
Object Limits
Record Types
Related Lookup Filters
Search Layouts
List View Button Layout
Restriction Rules
Scoping Rules
Object Access
Triggers
Flow Triggers
Validation Rules
URL Slugs
Conditional Field Formatting
Save
Quick Save
Preview As...
Cancel
Undo
Redo
Layout Properties
Fields
Buttons
Quick Actions
Mobile & Lightning Actions
Expanded Lookups
Related Lists
Report Charts
Quick Find
Field Name
Section
Blank Space
Created By
Status
View Count
Last Modified By
Tags
Category
Last Updated
Title
Content
Owner
View Count
Add Article
Post
File
New Mentor
New Event
New Task
New Contact
Log a Call
New Opportunity
New Case
New Lead
Link
Poll
Question
Email
Clone
Send Survey
Submit for Approval
Change Owner
Edit
Delete
Sharing
Change Record Type
Printable View
Edit Labels
Sharing Hierarchy
Knowledge Article Detail
Standard Buttons
Edit
Delete
Clone
Change Owner
Change Record Type
Printable View
Sharing
Sharing Hierarchy
Edit Labels
Custom Buttons
Information (Header visible on edit only)
Title
Sample Text
Owner
Sample Text
Category
Sample Text
Status
Sample Text
Tags
Sample Text
Content
Sample Text
View Count
86,547
Last Updated
9/29/2025, 2:27 AM
View Count
33,019
System Information (Header visible on edit only)
Created By
Sample Text
Last Modified By
Sample Text
Custom Links (Header visible on edit only)
Mobile Cards (Salesforce mobile only)
Drag expanded lookups and mobile-enabled Visualforce pages here to display them as mobile cards.
Related Lists

Step 5: Create Tabs – Knowledge Articles

A custom tab was created to make **Knowledge Articles** accessible from the app navigation menu.

Configuration Steps

1. Navigate to **Setup → Tabs → New Custom Object Tab**.
2. Select the **Knowledge Articles** object.
3. Choose a **Tab Style / Icon**.
4. Click **Save**.

Outcome
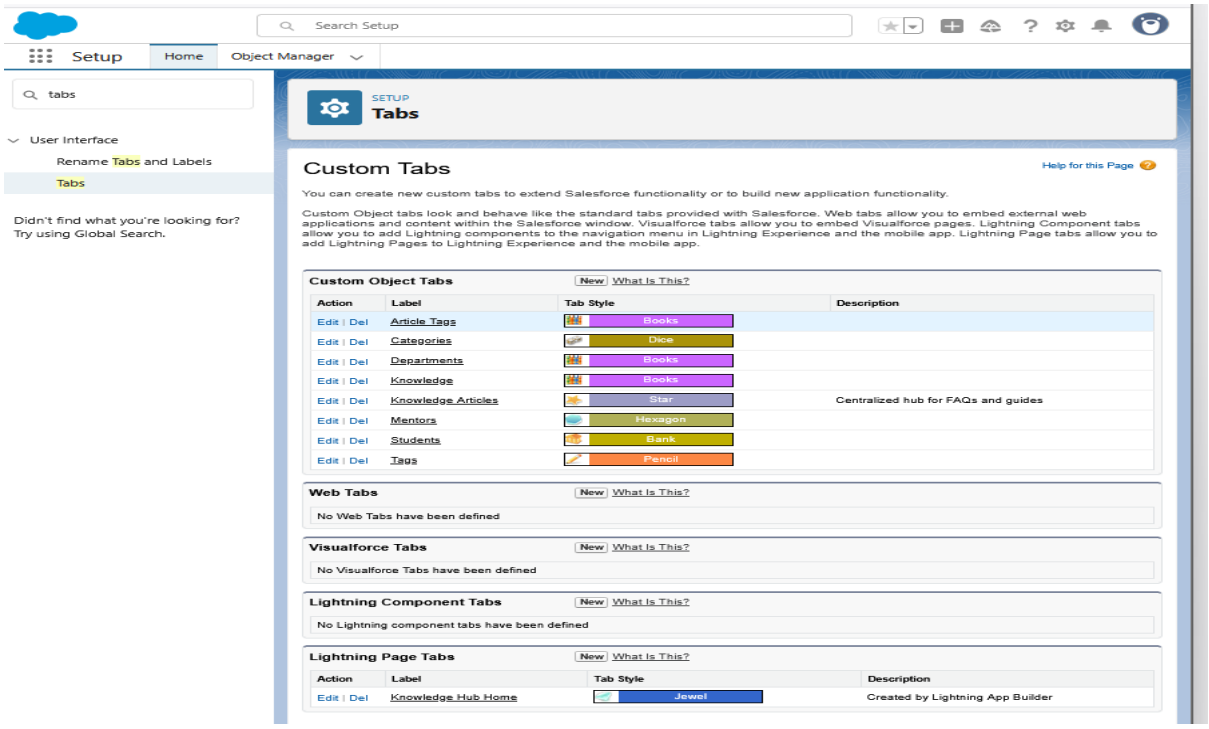
- The **Knowledge Articles** tab appears in the Lightning App navigation menu.
- Users can easily access and manage articles directly from the app interface.